

### MONTHLY REPORT FROM EMISSION MONITORING IN TITAN CEMENTARNICA USJE - KILN No.3

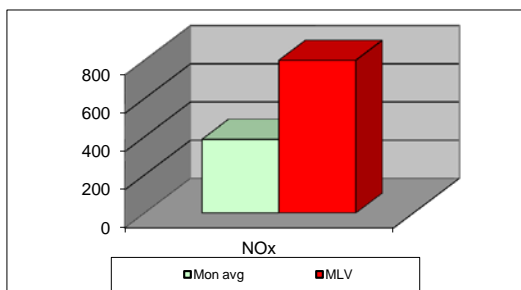
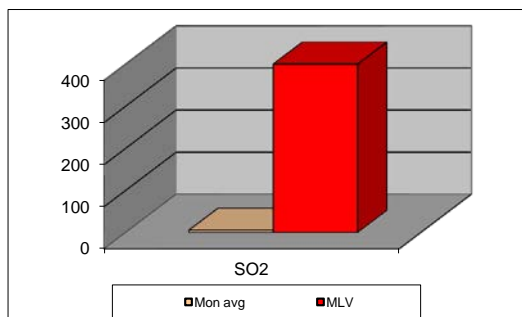
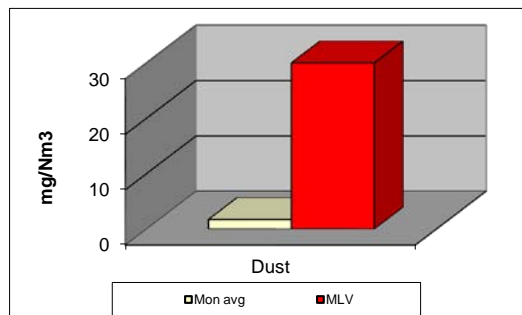

November 2018	Dust	МДК 30mg/m <sup>3</sup>	SO <sub>2</sub>	МДК 400mg/m <sup>3</sup>	NO <sub>x</sub>	МДК 800mg/m <sup>3</sup>	Comments
	(mg/Nm <sup>3</sup> ) МДК 30mg/m <sup>3</sup>		(mg/Nm <sup>3</sup> ) МДК 400mg/m <sup>3</sup>		(mg/Nm <sup>3</sup> ) МДК 800mg/m <sup>3</sup>		
01.11.2018	1,72	30	0,17	400	555,25	800	
02.11.2018	1,64	30	0,13	400	584,42	800	
03.11.2018	1,77	30	0,52	400	570,12	800	
04.11.2018	1,76	30	0,35	400	544,81	800	
05.11.2018	1,75	30	0,17	400	317,89	800	
06.11.2018	1,78	30	0,2	400	325,38	800	
07.11.2018	1,76	30	0,34	400	434,87	800	
08.11.2018	1,73	30	0,17	400	519,43	800	
09.11.2018	1,8	30	0,31	400	572,26	800	
10.11.2018	1,75	30	0,17	400	409,42	800	
11.11.2018	1,67	30	0,21	400	245,5	800	
12.11.2018	1,67	30	0,54	400	216,98	800	
13.11.2018	1,72	30	0,5	400	263,81	800	
14.11.2018	1,68	30	0,39	400	528,23	800	
15.11.2018	1,66	30	1,6	400	407,86	800	
16.11.2018	1,71	30	3,93	400	399,41	800	
17.11.2018	1,7	30	0,52	400	337,26	800	
18.11.2018	1,79	30	0,68	400	391,37	800	
19.11.2018	1,78	30	0,22	400	489,92	800	
20.11.2018	1,71	30	3,26	400	352,15	800	
21.11.2018	1,6	30	0,52	400	336,23	800	
22.11.2018	1,74	30	1,27	400	420,63	800	
23.11.2018	1,77	30	1,51	400	515,54	800	
24.11.2018	1,65	30	0,75	400	454,83	800	
25.11.2018	1,7	30	0,26	400	399,82	800	
26.11.2018	1,59	30	0,8	400	249,51	800	
27.11.2018	1,65	30	4,19	400	162,73	800	
28.11.2018	1,59	30	25,76	400	237,61	800	
29.11.2018	1,83	30	86,36	400	210,41	800	
30.11.2018	1,99	30	15,47	400	142,18	800	
<b>Average</b>	<b>1,7</b>	<b>30</b>	<b>5,0</b>	<b>400</b>	<b>386,5</b>	<b>800</b>	

**MLV: Maximum Limit Value**

Explanations: The monthly average values are calculated on the half hour emissin values. Measured values of the concentrations are calculated at 10 vol. of O2  
Results of the measurmets are represented in Nm3 (Nm3 - T=273K, P=101,3kP, dry gas)c

**Note:**

## MONTHLY REPORT FROM EMISSION MONITORING IN TITAN CEMENTARNICA USJE - KILN No.4

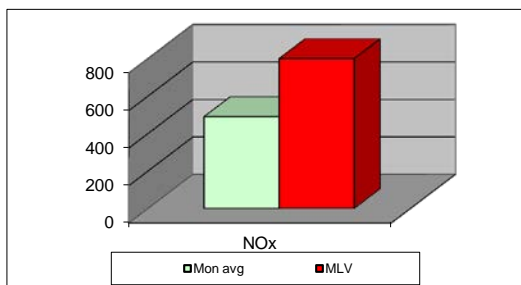
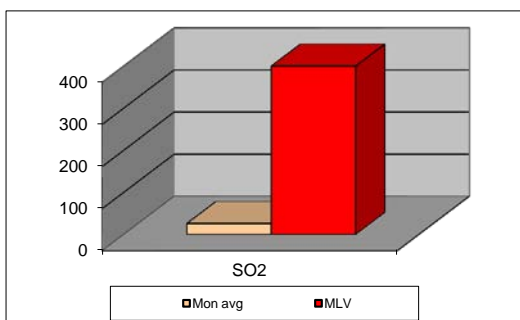
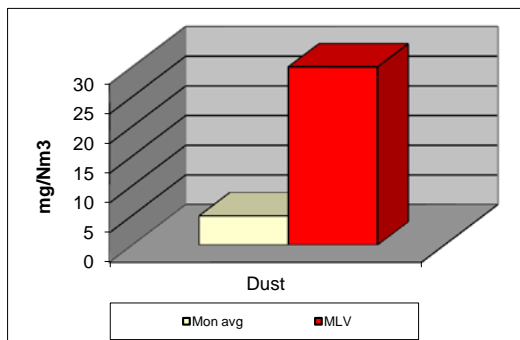

November 2018	Dust (mg/Nm <sup>3</sup> )	МДК 30mg/m <sup>3</sup>	SO <sub>2</sub> (mg/Nm <sup>3</sup> )	МДК 400mg/m <sup>3</sup>	NOx (mg/Nm <sup>3</sup> )	МДК 800mg/m <sup>3</sup>	Comments
	МДК 30mg/m <sup>3</sup>		МДК 400mg/m <sup>3</sup>		МДК 800mg/m <sup>3</sup>		
01.11.2018	5,01	30	9,09	400	451,02	800	
02.11.2018	5,32	30	7,01	400	457,62	800	
03.11.2018	5,07	30	16,46	400	388,01	800	
04.11.2018	4,55	30	6,68	400	309,29	800	
05.11.2018	4,83	30	10,41	400	386,35	800	
06.11.2018	4,82	30	10,74	400	470,18	800	
07.11.2018	5,16	30	4,96	400	537,06	800	
08.11.2018	4,94	30	4,99	400	547,82	800	
09.11.2018	4,88	30	38,94	400	488,38	800	
10.11.2018	4,6	30	12,46	400	534,04	800	
11.11.2018	4,12	30	13,36	400	650,27	800	
12.11.2018	5,49	30	13,84	400	316,67	800	
13.11.2018	4,88	30	29,54	400	631,05	800	
14.11.2018	5,15	30	33,64	400	506,38	800	
15.11.2018	4,27	30	10,8	400	498,08	800	
16.11.2018	4,72	30	6,68	400	472,5	800	
17.11.2018	4,89	30	5,55	400	557,96	800	
18.11.2018	4,68	30	12,4	400	470,96	800	
19.11.2018	5,83	30	17,88	400	428,05	800	
20.11.2018	4,24	30	14,02	400	568,31	800	
21.11.2018	4,87	30	21,39	400	510,79	800	
22.11.2018	4,75	30	27,2	400	540,97	800	
23.11.2018	5,05	30	36,26	400	569,23	800	
24.11.2018	5,52	30	21,97	400	524,61	800	
25.11.2018	5,31	30	11,3	400	592,45	800	
26.11.2018	4,15	30	18,21	400	420,97	800	
27.11.2018	5,49	30	7,97	400	466,03	800	
28.11.2018	5,11	30	130,6	400	629,17	800	
29.11.2018	4,93	30	152,11	400	381,61	800	
30.11.2018	4,7	30	69,72	400	393,93	800	
<b>Average</b>	<b>4,9</b>	<b>30</b>	<b>25,9</b>	<b>400</b>	<b>490,0</b>	<b>800</b>	

**MLV: Maximum Limit Value**

Explanations: The monthly average values are calculated on the half hour emissin values. Measured values of the concentrations are calculated at 10 vol. of O2  
Results of the measurments are represented in Nm3 (Nm3 - T=273K, P=101,3kP, dry gas)

**Note:**