

MONTHLY REPORT FROM EMISSION MONITORING IN TITAN CEMENTARNICA USJE - KILN No.3

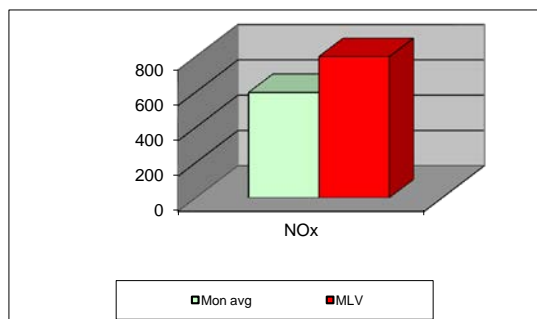
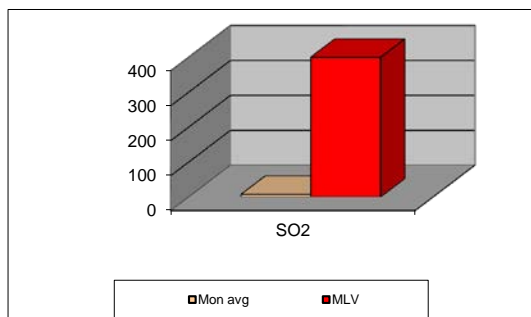
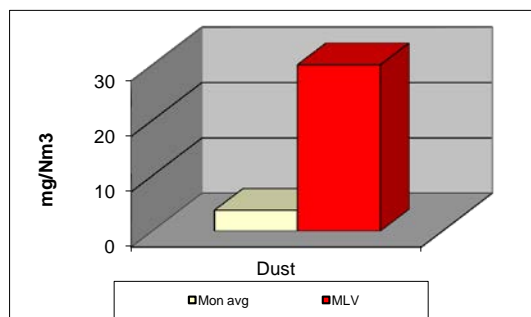

May 2017	Dust (mg/Nm ³) МДК 30mg/m ³	МДК 30mg/m ³	SO ₂ (mg/Nm ³) МДК 400mg/m ³	МДК 400mg/m ³	NOx (mg/Nm ³) МДК 800mg/m ³	МДК 800mg/m ³	Comments
01.05.2017	4,02	30	5,61	400	659,69	800	
02.05.2017	4,36	30	5,33	400	631,46	800	
03.05.2017	5,25	30	6,51	400	551,95	800	
04.05.2017	4,12	30	4,14	400	569,74	800	
05.05.2017	3,58	30	6,06	400	599,22	800	
06.05.2017	3,34	30	4,33	400	551,61	800	
07.05.2017	3,53	30	5,55	400	560,46	800	
08.05.2017	3,34	30	9,62	400	512,99	800	
09.05.2017	3,63	30	9,18	400	554,48	800	
10.05.2017	3,6	30	5,92	400	687,95	800	
11.05.2017	3,55	30	6,79	400	568,9	800	
12.05.2017	3,7	30	6,07	400	649,29	800	
13.05.2017	4,94	30	4,71	400	680,87	800	
14.05.2017	4,25	30	6,17	400	663,5	800	
15.05.2017	4,24	30	4,71	400	653,92	800	
16.05.2017	3,79	30	5,03	400	607,08	800	
17.05.2017	3,33	30	20,64	400	584,22	800	
18.05.2017		30		400		800	
19.05.2017		30		400		800	
20.05.2017		30		400		800	
21.05.2017		30		400		800	
22.05.2017		30		400		800	
23.05.2017	2,92	30	6,19	400	584,49	800	
24.05.2017	3,05	30	3,42	400	567,76	800	
25.05.2017	3,07	30	5,93	400	555,72	800	
26.05.2017	2,92	30	7,17	400	590,74	800	
27.05.2017	3,3	30	7,84	400	530,92	800	
28.05.2017	3,36	30	8,31	400	590,59	800	
29.05.2017	3,6	30	7,3	400	521,27	800	
30.05.2017	4,11	30	11,34	400	621,72	800	
31.05.2017	4,3	30	15,64	400	665,26	800	
Average	3,7	30	7,3	400	596,8	800	

MLV: Maximum Limit Value

Explanations: The monthly average values are calculated on the half hour emissin values. Measured values of the concentrations are calculated at 10 vol. of O2
Results of the measurments are represented in Nm3 (Nm3 - T=273K, P=101,3kP, dry gas)

Note: Due to maintenance, Kiln 3 was out of operation during 17.05.2017 till 23.05.2017.

MONTHLY REPORT FROM EMISSION MONITORING IN TITAN CEMENTARNICA USJE - KILN No.4

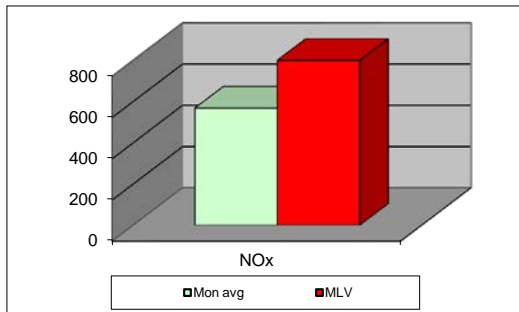
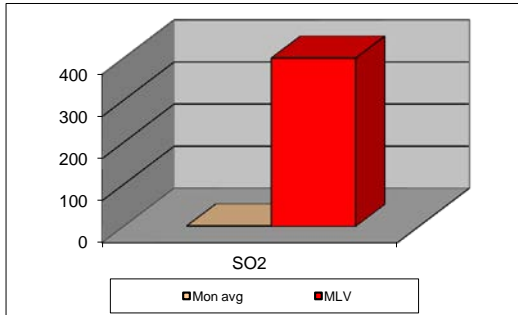
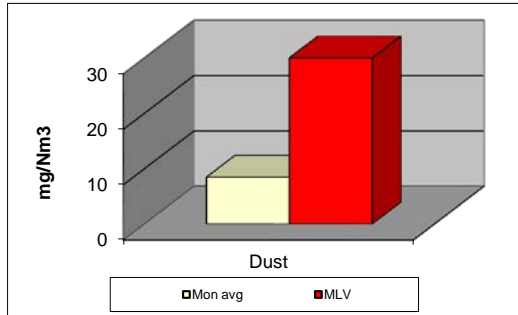

May 2017	Dust (mg/Nm ³) МДК 30mg/m ³	МДК 30mg/m ³	SO ₂ (mg/Nm ³) МДК 400mg/m ³	МДК 400mg/m ³	NO _x (mg/Nm ³) МДК 800mg/m ³	МДК 800mg/m ³	Comments
01.05.2017	8,8	30	0,57	400	488,19	800	
02.05.2017	7,56	30	0,78	400	401,43	800	
03.05.2017	9,73	30	0,36	400	560,53	800	
04.05.2017	8,41	30	0,25	400	585,49	800	
05.05.2017	8,57	30	0,59	400	530,6	800	
06.05.2017	8,36	30	0,75	400	493,13	800	
07.05.2017	7,32	30	0,68	400	429,42	800	
08.05.2017	7,39	30	0,28	400	585,19	800	
09.05.2017	6,93	30	0,73	400	590,58	800	
10.05.2017	7,55	30	0,27	400	678,74	800	
11.05.2017	8,17	30	0,28	400	631,39	800	
12.05.2017	8,9	30	0,32	400	632,54	800	
13.05.2017	9,01	30	0,43	400	563,61	800	
14.05.2017	7,37	30	0,38	400	596,37	800	
15.05.2017	8,19	30	0,54	400	497,59	800	
16.05.2017	8,72	30	0,13	400	580,26	800	
17.05.2017	8,73	30	0,23	400	591,5	800	
18.05.2017	10,44	30	4,14	400	563	800	
19.05.2017	8,72	30	1,78	400	559,3	800	
20.05.2017	9,35	30	1,11	400	584,73	800	
21.05.2017	7,71	30	1,28	400	560,1	800	
22.05.2017	7,97	30	1,36	400	443,94	800	
23.05.2017	7,97	30	1	400	549,86	800	
24.05.2017	8,57	30	0,65	400	536,23	800	
25.05.2017	6,87	30	1,15	400	635,33	800	
26.05.2017	7	30	1,75	400	705,24	800	
27.05.2017	8,71	30	2,11	400	566,66	800	
28.05.2017	8,72	30	5,49	400	566,22	800	
29.05.2017	10,59	30	3,8	400	494,41	800	
30.05.2017	9,88	30	0,6	400	692,25	800	
31.05.2017	9,95	30	1,35	400	713,26	800	
Average	8,46	30	1,13	400	567,97	800	

MLV: Maximum Limit Value

Explanations: The monthly average values are calculated on the half hour emissin values. Measured values of the concentrations are calculated at 10 vol. of O2
Results of the measurments are represented in Nm3 (Nm3 - T=273K, P=101,3kP, dry gas)c

Note: