

MONTHLY REPORT FROM EMISSION MONITORING IN TITAN CEMENTARNICA USJE - KILN No.3

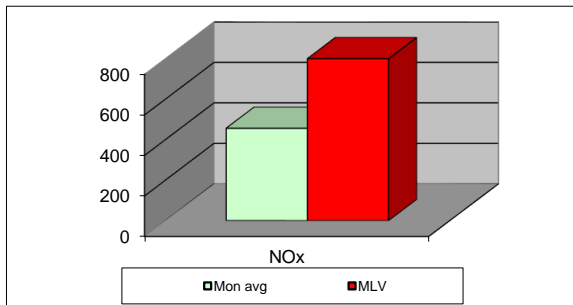
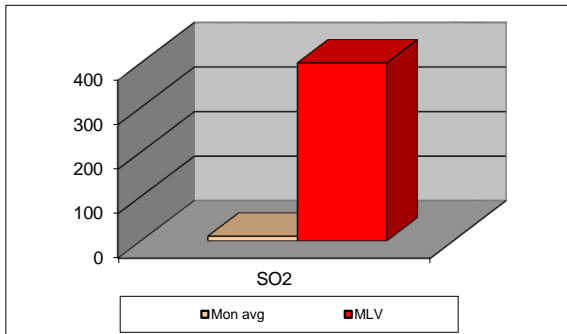
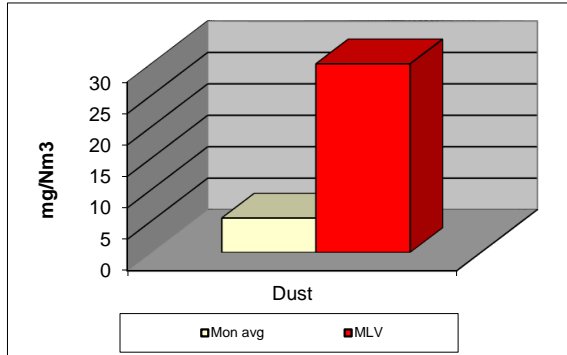

jun.23	Dust (mg/Nm ³)	МДК 30mg/m ³	SO ₂ (mg/Nm ³)	МДК 400mg/m ³	NOx (mg/Nm ³)	МДК 800mg/m ³	Comments
	МДК 30mg/m ³		МДК 400mg/m ³		МДК 800mg/m ³		
01.06.2023	4,94	30	52,36	400	482,46	800	
02.06.2023	4,4	30	23,38	400	562,62	800	
03.06.2023	4,78	30	27,52	400	480,3	800	
04.06.2023	4,23	30	45,38	400	480,4	800	
05.06.2023	5,19	30	37,51	400	527,34	800	
06.06.2023	5,44	30	63,64	400	513,89	800	
07.06.2023	4,86	30	4,04	400	453,11	800	
08.06.2023	7,69	30	1,15	400	463,44	800	
09.06.2023	7	30	2,89	400	457,03	800	
10.06.2023	5,14	30	0,59	400	450,33	800	
11.06.2023	6,87	30	0,37	400	397,56	800	
12.06.2023	7,38	30	1,46	400	383,6	800	
13.06.2023	5,68	30	0,15	400	492,98	800	
14.06.2023	6,56	30	0,64	400	500,85	800	
15.06.2023	5,33	30	0,33	400	461,68	800	
16.06.2023	4,97	30	0,69	400	469,79	800	
17.06.2023	3,82	30	1,38	400	316,88	800	
18.06.2023	5,95	30	0,93	400	471,59	800	
19.06.2023	4,8	30	1,18	400	507,27	800	
20.06.2023	6,34	30	2,04	400	465,66	800	
21.06.2023	6,97	30	0,54	400	362,84	800	
22.06.2023		30		400		800	
23.06.2023	3,83	30	0,26	400	522,25	800	
24.06.2023	5,5	30	0,38	400	457,28	800	
25.06.2023	4,65	30	56,99	400	131,74	800	
26.06.2023	5,06	30	1,52	400	402,51	800	
27.06.2023	4,48	30	0,25	400	470	800	
28.06.2023	3,98	30	0,34	400	429,37	800	
29.06.2023	4,38	30	0,09	400	472,04	800	
30.06.2023	6,46	30	0,08	400	285,86	800	
Average	5,47	30	10,68	400	455,92	800	

MLV: Maximum Limit Value

Explanations: The monthly average values are calculated on the half hour emissin values. Measured values of the concentrations are calculated at 10 vol. of O2
Results of the measurmets are represented in Nm3 (Nm3 - T=273K, P=101,3kP, dry gas)

Note: Due to service activities, Kiln 3 is not in operation on 22.06.2023

MONTHLY REPORT FROM EMISSION MONITORING IN TITAN CEMENTARNICA USJE - KILN No.4

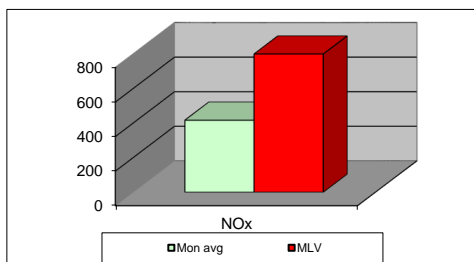
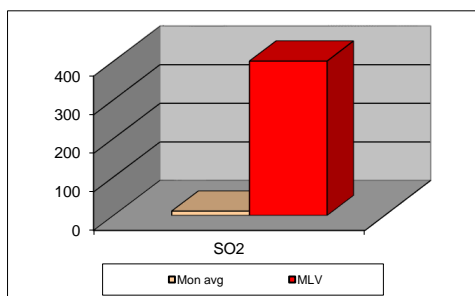
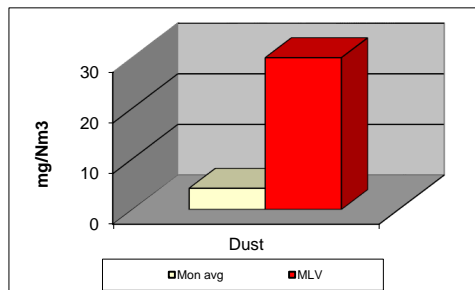

jun.23	Dust (mg/Nm ³) МДК 30mg/m ³	МДК 30mg/m ³	SO ₂ (mg/Nm ³) МДК 400mg/m ³	МДК 400mg/m ³	NOx (mg/Nm ³) МДК 800mg/m ³	МДК 800mg/m ³	Comments
01.06.2023	3,94	30	6,33	400	488,1	800	
02.06.2023	4,29	30	11,08	400	445,8	800	
03.06.2023	4,18	30	12,06	400	481,26	800	
04.06.2023	4,71	30	12,14	400	441,19	800	
05.06.2023	4,45	30	11,05	400	487,32	800	
06.06.2023	4,08	30	10,12	400	493,15	800	
07.06.2023	4,32	30	10,82	400	433,72	800	
08.06.2023	3,68	30	10,89	400	383,58	800	
09.06.2023	3,9	30	11,59	400	407,54	800	
10.06.2023	3,66	30	12,77	400	440,54	800	
11.06.2023	3,59	30	12,41	400	435,61	800	
12.06.2023	3,67	30	11,71	400	373,64	800	
13.06.2023	3,41	30	11,44	400	316,59	800	
14.06.2023	3,72	30	11,02	400	322,18	800	
15.06.2023	3,32	30	10,79	400	378,98	800	
16.06.2023	3,48	30	11,02	400	337,56	800	
17.06.2023	3,33	30	11,09	400	332	800	
18.06.2023	3,36	30	10,47	400	385,38	800	
19.06.2023	3,4	30	10,63	400	444,02	800	
20.06.2023	4,54	30	11,18	400	420,22	800	
21.06.2023	5,43	30	11,38	400	484,14	800	
22.06.2023	5,23	30	11,21	400	463,67	800	
23.06.2023	4,28	30	10,79	400	458,98	800	
24.06.2023	4,91	30	11,96	400	429,45	800	
25.06.2023	4,51	30	12,23	400	433,48	800	
26.06.2023	4,87	30	13,85	400	378,16	800	
27.06.2023	4,92	30	11,71	400	390,88	800	
28.06.2023	4,81	30	12,42	400	422,53	800	
29.06.2023	4,88	30	13,72	400	426,64	800	
30.06.2023	5,25	30	12,26	400	355,34	800	
Average	4,20	30	11,35	400	416,81	800	

MLV: Maximum Limit Value

Explanations: The monthly average values are calculated on the half hour emissin values. Measured values of the concentrations are calculated at 10 vol. of O2
Results of the measurments are represented in Nm3 (Nm3 - T=273K, P=101,3kP, dry gas)

Note: