

MONTHLY REPORT FROM EMISSION MONITORING IN TITAN CEMENTARNICA USJE - KILN No.3

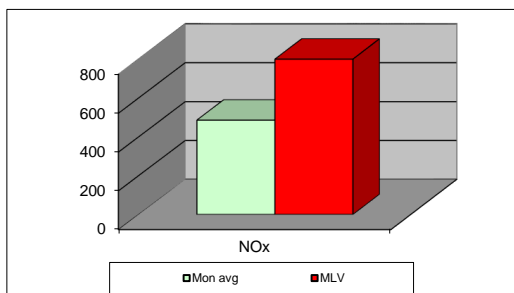
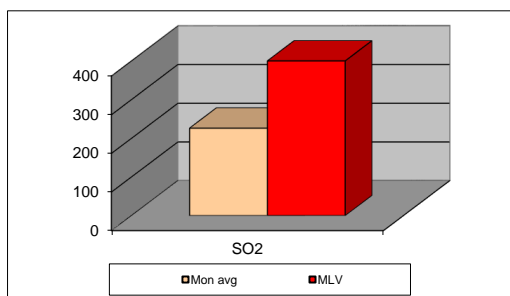
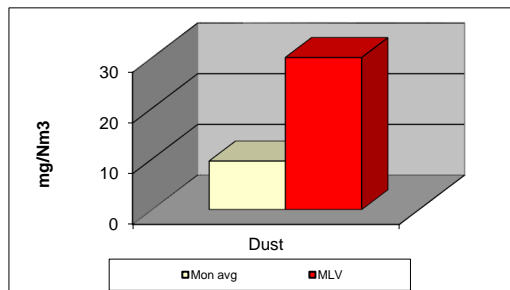

map.23	Dust (mg/Nm ³) МДК 30mg/m ³	МДК 30mg/m ³	SO ₂ (mg/Nm ³) МДК 400mg/m ³	МДК 400mg/m ³	NOx (mg/Nm ³) МДК 800mg/m ³	МДК 800mg/m ³	Comments
01.03.2023	9,9	30	255,38	400	349,72	800	
02.03.2023	8,75	30	203,84	400	466,77	800	
03.03.2023	9,61	30	229,23	400	521,11	800	
04.03.2023	9,43	30	207,53	400	481,54	800	
05.03.2023	9,28	30	172,72	400	475,67	800	
06.03.2023	10,65	30	196,19	400	514,13	800	
07.03.2023	12,02	30	259,82	400	508,39	800	
08.03.2023		30		400		800	
09.03.2023	7,94	30	150,48	400	484,39	800	
10.03.2023	8,82	30	236,84	400	476,36	800	
11.03.2023	8,8	30	287,64	400	481,58	800	
12.03.2023	10,07	30	264,75	400	533,83	800	
13.03.2023	9,18	30	210,56	400	597,45	800	
14.03.2023		30		400		800	
15.03.2023		30		400		800	
16.03.2023		30		400		800	
17.03.2023		30		400		800	
18.03.2023		30		400		800	
19.03.2023		30		400		800	
20.03.2023		30		400		800	
21.03.2023		30		400		800	
22.03.2023		30		400		800	
23.03.2023		30		400		800	
24.03.2023		30		400		800	
25.03.2023		30		400		800	
26.03.2023		30		400		800	
27.03.2023		30		400		800	
28.03.2023		30		400		800	
29.03.2023		30		400		800	
30.03.2023		30		400		800	
31.03.2023		30		400		800	
Average	9,58	30	226,52	400	486,67	800	

MLV: Maximum Limit Value

Explanations: The monthly average values are calculated on the half hour emissin values. Measured values of the concentrations are calculated at 10 vol. of O2
Results of the measurments are represented in Nm3 (Nm3 - T=273K, P=101,3kP, dry gas).

Note: Due to annual maintenance, Kiln 3 is not in operation from 13.03.2023

MONTHLY REPORT FROM EMISSION MONITORING IN TITAN CEMENTARNICA USJE - KILN No.4

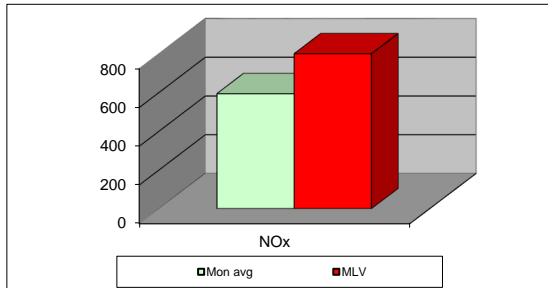
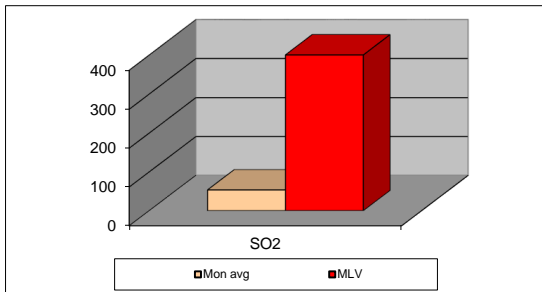
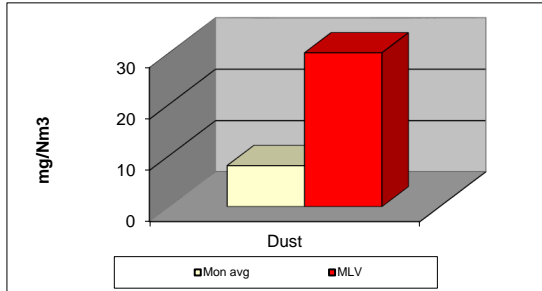

map.23	Dust (mg/Nm ³) МДК 30mg/m ³	МДК 30mg/m ³	SO ₂ (mg/Nm ³) МДК 400mg/m ³	МДК 400mg/m ³	NOx (mg/Nm ³) МДК 800mg/m ³	МДК 800mg/m ³	Comments
01.03.2023		30		400		800	
02.03.2023		30		400		800	
03.03.2023		30		400		800	
04.03.2023		30		400		800	
05.03.2023		30		400		800	
06.03.2023		30		400		800	
07.03.2023		30		400		800	
08.03.2023		30		400		800	
09.03.2023		30		400		800	
10.03.2023		30		400		800	
11.03.2023		30		400		800	
12.03.2023		30		400		800	
13.03.2023	7,95	30	13,79	400	532,29	800	
14.03.2023	8,12	30	51,7	400	598,98	800	
15.03.2023	6,43	30	59,57	400	610,47	800	
16.03.2023	7,03	30	14,49	400	546,54	800	
17.03.2023	5,69	30	9,71	400	567,48	800	
18.03.2023	6,58	30	79,18	400	580,62	800	
19.03.2023	6,1	30	120,24	400	610,29	800	
20.03.2023	7,19	30	107,91	400	643,08	800	
21.03.2023	7,46	30	88,42	400	623,36	800	
22.03.2023	7,89	30	17,72	400	568,09	800	
23.03.2023		30		400		800	
24.03.2023		30		400		800	
25.03.2023		30		400		800	
26.03.2023		30		400		800	
27.03.2023		30		400		800	
28.03.2023	7,24	30	36,78	400	596,44	800	
29.03.2023	13,68	30	29,55	400	621,33	800	
30.03.2023	9,2	30	27,28	400	557,35	800	
31.03.2023	10,32	30	19,04	400	585,34	800	
Average	8,03	30	53,46	400	593,58	800	

MLV: Maximum Limit Value

Explanations: The monthly average values are calculated on the half hour emissin values. Measured values of the concentrations are calculated at 10 vol. of O2
Results of the measurments are represented in Nm3 (Nm3 - T=273K, P=101,3kP, dry gas).

Note: Due to annual maintenance, Kiln 4 is not in operation from 13.01.2023 to 13.03.2023