

MONTHLY REPORT FROM EMISSION MONITORING IN TITAN CEMENTARNICA USJE - KILN No.3

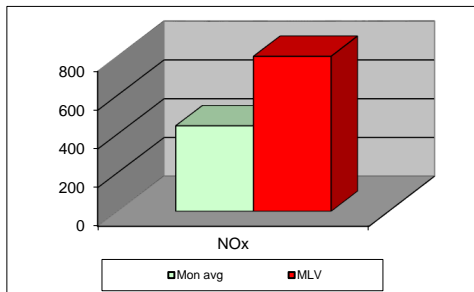
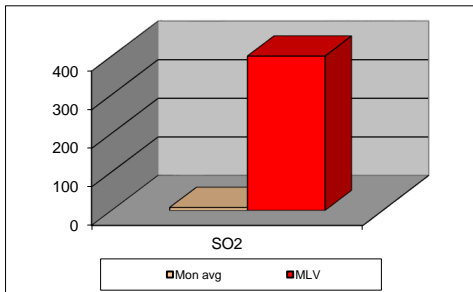
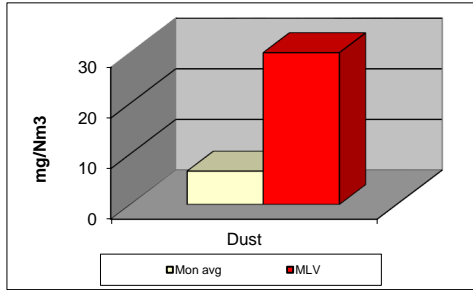

окт.23	Dust (mg/Nm ³) МДК 30mg/m ³	МДК 30mg/m ³	SO ₂ (mg/Nm ³) МДК 400mg/m ³	МДК 400mg/m ³	NOx (mg/Nm ³) МДК 800mg/m ³	МДК 800mg/m ³	Comments
01.10.2023		30		400		800	
02.10.2023		30		400		800	
03.10.2023	3,97	30	30,28	400	431,95	800	
04.10.2023	2,94	30	17,15	400	494,78	800	
05.10.2023	3,03	30	8,78	400	440,82	800	
06.10.2023	4,27	30	9,15	400	467,19	800	
07.10.2023	5,46	30	7,41	400	480,40	800	
08.10.2023	5,88	30	4,01	400	482,29	800	
09.10.2023	5,01	30	3,05	400	435,55	800	
10.10.2023	7,85	30	5,62	400	445,47	800	
11.10.2023	9,32	30	8,40	400	467,24	800	
12.10.2023	10,77	30	11,02	400	397,96	800	
13.10.2023	12,7	30	20,39	400	408,58	800	
14.10.2023	8,59	30	11,32	400	434,97	800	
15.10.2023	9,82	30	7,54	400	489,64	800	
16.10.2023	8,49	30	5,98	400	507,17	800	
17.10.2023	6,54	30	6,32	400	483,56	800	
18.10.2023	4,55	30	2,74	400	496,54	800	
19.10.2023	7,26	30	24,27	400	432,10	800	
20.10.2023	7,57	30	10,76	400	435,22	800	
21.10.2023	6,03	30	6,56	400	448,30	800	
22.10.2023	5,48	30	2,82	400	426,18	800	
23.10.2023	6,16	30	2,47	400	428,75	800	
24.10.2023	4,81	30	1,76	400	474,13	800	
25.10.2023	8,17	30	5,57	400	431,58	800	
26.10.2023	5,41	30	4,18	400	397,58	800	
27.10.2023	6,51	30	5,88	400	352,62	800	
28.10.2023	3,99	30	7,51	400	368,90	800	
29.10.2023	4,96	30	5,59	400	433,70	800	
30.10.2023	4,95	30	6,45	400	452,92	800	
31.10.2023	10,46	30	13,26	400	288,51	800	
Average	6,60	30	7,82	400	442,30	800	

MLV: Maximum Limit Value

Explanations: The monthly average values are calculated on the half hour emissin values. Measured values of the concentrations are calculated at 10 vol. of O2

Results of the measurments are represented in Nm3 (Nm3 - T=273K, P=101,3kP, dry gas)

Note: Due to overhaul, Kiln 3 is not in operation form 12.09.2023 to 02.10.2023.

MONTHLY REPORT FROM EMISSION MONITORING IN TITAN CEMENTARNICA USJE - KILN No.4

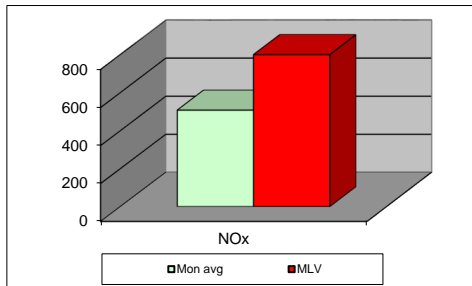
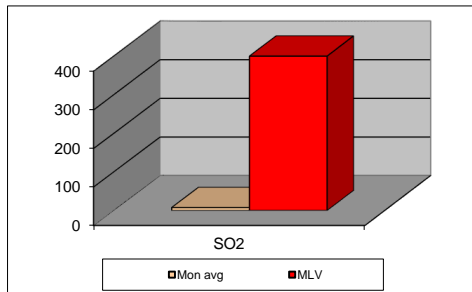
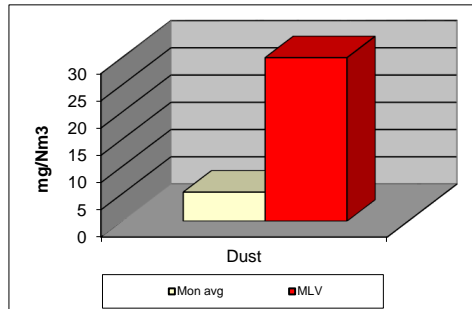

окт.23	Dust (mg/Nm ³) МДК 30mg/m ³	МДК 30mg/m ³	SO ₂ (mg/Nm ³) МДК 400mg/m ³	МДК 400mg/m ³	NOx (mg/Nm ³) МДК 800mg/m ³	МДК 800mg/m ³	Comments
01.10.2023	4,79	30	7,40	400	502,53	800	
02.10.2023	5,35	30	7,11	400	507,55	800	
03.10.2023	4,19	30	6,86	400	488,00	800	
04.10.2023	4,61	30	6,81	400	539,06	800	
05.10.2023	4,91	30	7,47	400	495,07	800	
06.10.2023	4,38	30	8,17	400	556,80	800	
07.10.2023	4,53	30	5,30	400	536,35	800	
08.10.2023	4,67	30	6,44	400	560,36	800	
09.10.2023	4,61	30	5,88	400	496,79	800	
10.10.2023	4,95	30	5,02	400	409,51	800	
11.10.2023	5,82	30	4,99	400	529,54	800	
12.10.2023	4,56	30	5,73	400	520,37	800	
13.10.2023	4,94	30	7,18	400	500,04	800	
14.10.2023	4,64	30	8,31	400	523,11	800	
15.10.2023	4,88	30	10,39	400	501,32	800	
16.10.2023	4,60	30	11,67	400	466,73	800	
17.10.2023	4,87	30	9,74	400	468,21	800	
18.10.2023	4,40	30	8,53	400	517,10	800	
19.10.2023	5,87	30	15,19	400	501,89	800	
20.10.2023	6,66	30	11,78	400	526,79	800	
21.10.2023	6,91	30	6,22	400	555,52	800	
22.10.2023	5,97	30	3,52	400	524,77	800	
23.10.2023	6,00	30	5,34	400	535,24	800	
24.10.2023	6,62	30	5,22	400	539,28	800	
25.10.2023	6,05	30	2,96	400	493,60	800	
26.10.2023	5,74	30	5,56	400	543,75	800	
27.10.2023	5,73	30	9,43	400	496,14	800	
28.10.2023	5,86	30	10,22	400	502,39	800	
29.10.2023	5,46	30	8,70	400	510,07	800	
30.10.2023	6,04	30	9,68	400	491,59	800	
31.10.2023	5,88	30	10,10	400	439,50	800	
Average	5,33	30	7,70	400	508,67	800	

MLV: Maximum Limit Value

Explanations: The monthly average values are calculated on the half hour emission values. Measured values of the concentrations are calculated at 10 vol. of O₂. Results of the measurements are represented in Nm³ (Nm³ - T=273K, P=101,3kP, dry gas)

Note: