

MONTHLY REPORT FROM EMISSION MONITORING IN TITAN CEMENTARNICA USJE - KILN No.3

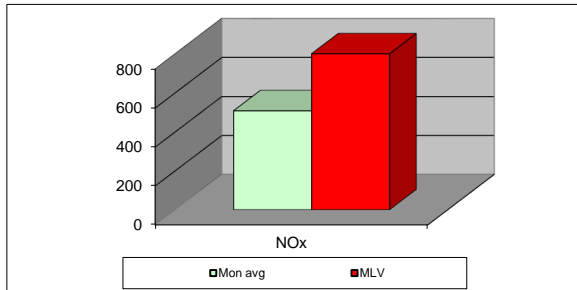
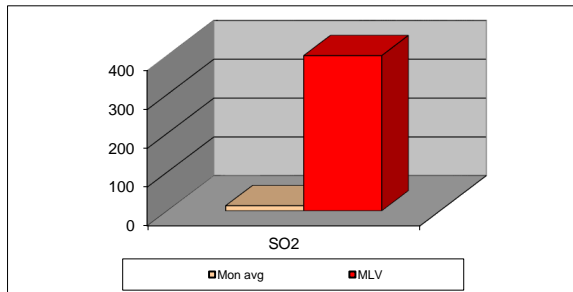
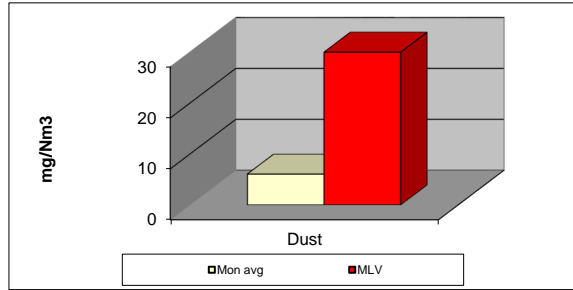

anp.22	Dust (mg/Nm ³) МДК 30mg/m ³	МДК 30mg/m ³	SO ₂ (mg/Nm ³) МДК 400mg/m ³	МДК 400mg/m ³	NOx (mg/Nm ³) МДК 800mg/m ³	МДК 800mg/m ³	Comments
01.04.2022	5,48	30	6,78	400	631,79	800	
02.04.2022	5,67	30	10,23	400	605,02	800	
03.04.2022	5,79	30	16,38	400	705,2	800	
04.04.2022	5,83	30	9,55	400	711,54	800	
05.04.2022	6,07	30	6,82	400	639,12	800	
06.04.2022	5,66	30	7,39	400	630,06	800	
07.04.2022	5,68	30	4,28	400	572,14	800	
08.04.2022	5,35	30	10,83	400	471,28	800	
09.04.2022	5,16	30	12,5	400	446,47	800	
10.04.2022	5,75	30	6,09	400	442,23	800	
11.04.2022	5,48	30	19	400	529,47	800	
12.04.2022	5,73	30	15,19	400	512,13	800	
13.04.2022	5,73	30	10,36	400	506,72	800	
14.04.2022	5,3	30	8,92	400	503,03	800	
15.04.2022	5,47	30	10,28	400	592,5	800	
16.04.2022	7,5	30	12,13	400	522,97	800	
17.04.2022	5,84	30	7,13	400	491,15	800	
18.04.2022	6,23	30	13,07	400	550,79	800	
19.04.2022	6,3	30	16,71	400	521,97	800	
20.04.2022	7,09	30	1,1	400	582,56	800	
21.04.2022	8,19	30	0,48	400	650,33	800	
22.04.2022	5,96	30	19,51	400	438,6	800	
23.04.2022	5,7	30	27,6	400	336,58	800	
24.04.2022	6,15	30	40,11	400	449,65	800	
25.04.2022	6,13	30	26,32	400	335,76	800	
26.04.2022	8,87	30	2,34	400	480,3	800	
27.04.2022	6,38	30	26,14	400	339,75	800	
28.04.2022	6,64	30	8,91	400	415,37	800	
29.04.2022	6,58	30	6,13	400	449,88	800	
30.04.2022	6,16	30	3,63	400	318,78	800	
Average	6,05	30	13,05	400	508,47	800	

MLV: Maximum Limit Value

Explanations: The monthly average values are calculated on the half hour emissin values. Measured values of the concentrations are calculated at 10 vol. of O2
Results of the measurments are represented in Nm3 (Nm3 - T=273K, P=101,3kP, dry gas)

Note:

MONTHLY REPORT FROM EMISSION MONITORING IN TITAN CEMENTARNICA USJE - KILN No.4

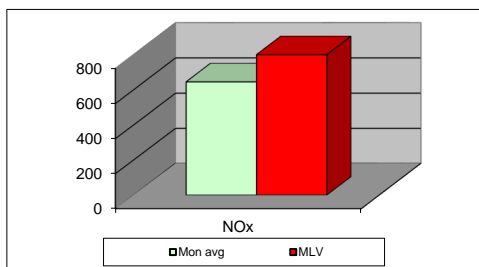
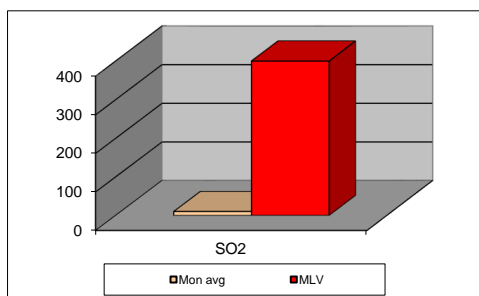
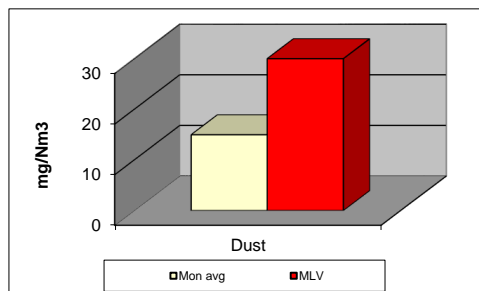

anp.22	Dust (mg/Nm ³) МДК 30mg/m ³	МДК 30mg/m ³	SO ₂ (mg/Nm ³) МДК 400mg/m ³	МДК 400mg/m ³	NOx (mg/Nm ³) МДК 800mg/m ³	МДК 800mg/m ³	Comments
01.04.2022	13,18	30	9,03	400	651,69	800	
02.04.2022	16,57	30	10,09	400	694,84	800	
03.04.2022	15,44	30	11,75	400	734,29	800	
04.04.2022	12,05	30	7,96	400	706,52	800	
05.04.2022	11,89	30	8,66	400	732,29	800	
06.04.2022	12,98	30	9,2	400	640,1	800	
07.04.2022	12,07	30	9,99	400	641,59	800	
08.04.2022	15,8	30	10,18	400	657,76	800	
09.04.2022	14,67	30	9,87	400	692,41	800	
10.04.2022	15,23	30	9,65	400	728,08	800	
11.04.2022	14,83	30	8,16	400	703,77	800	
12.04.2022	18,81	30	7,54	400	695,41	800	
13.04.2022	16,18	30	8,36	400	681,28	800	
14.04.2022	12,97	30	9,53	400	644,27	800	
15.04.2022	16,13	30	10,17	400	607,64	800	
16.04.2022	18,72	30	9,66	400	596,34	800	
17.04.2022	18,7	30	9,92	400	604,14	800	
18.04.2022	19,2	30	10,07	400	523,7	800	
19.04.2022	22,49	30	6,94	400	661,21	800	
20.04.2022	18,46	30	9,83	400	609,71	800	
21.04.2022	12,81	30	7,99	400	589,85	800	
22.04.2022	13,07	30	34,46	400	521,62	800	
23.04.2022	13,47	30	15,48	400	555,53	800	
24.04.2022	13,02	30	10,12	400	560,68	800	
25.04.2022	12,14	30	8,61	400	650,54	800	
26.04.2022	14,28	30	9,56	400	659,67	800	
27.04.2022	12,58	30	8,08	400	648,2	800	
28.04.2022	12,08	30	9,64	400	679,01	800	
29.04.2022	11,76	30	9,62	400	617,88	800	
30.04.2022	10,97	30	9,41	400	571,33	800	
Average	14,97	30	10,24	400	645,52	800	

MLV: Maximum Limit Value

Explanations: The monthly average values are calculated on the half hour emissin values. Measured values of the concentrations are calculated at 10 % (vol.) of O2
Results of the measurments are represented in Nm3 (Nm3 - T=273K, P=101,3kP, dry gas)c

Note: