

MONTHLY REPORT FROM EMISSION MONITORING IN TITAN CEMENTARNICA USJE - KILN No.3

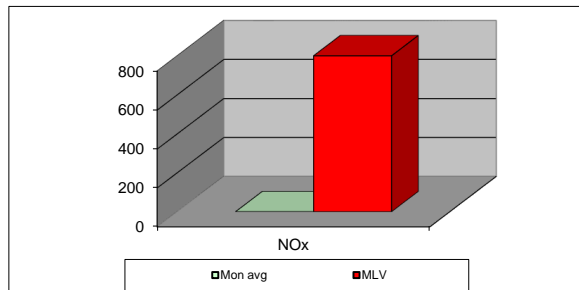
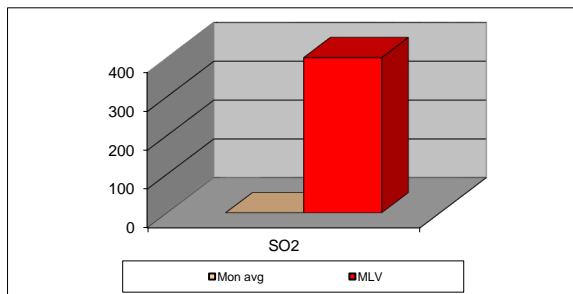
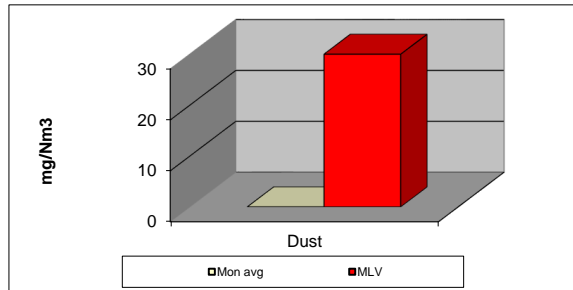

anp.23	Dust (mg/Nm ³) МДК 30mg/m ³	МДК 30mg/m ³	SO ₂ (mg/Nm ³) МДК 400mg/m ³	МДК 400mg/m ³	NOx (mg/Nm ³) МДК 800mg/m ³	МДК 800mg/m ³	Comments
01.04.2023		30		400		800	
02.04.2023		30		400		800	
03.04.2023		30		400		800	
04.04.2023		30		400		800	
05.04.2023		30		400		800	
06.04.2023		30		400		800	
07.04.2023		30		400		800	
08.04.2023		30		400		800	
09.04.2023		30		400		800	
10.04.2023		30		400		800	
11.04.2023		30		400		800	
12.04.2023		30		400		800	
13.04.2023		30		400		800	
14.04.2023		30		400		800	
15.04.2023		30		400		800	
16.04.2023		30		400		800	
17.04.2023		30		400		800	
18.04.2023		30		400		800	
19.04.2023		30		400		800	
20.04.2023		30		400		800	
21.04.2023		30		400		800	
22.04.2023		30		400		800	
23.04.2023		30		400		800	
24.04.2023		30		400		800	
25.04.2023		30		400		800	
26.04.2023		30		400		800	
27.04.2023		30		400		800	
28.04.2023		30		400		800	
29.04.2023		30		400		800	
30.04.2023		30		400		800	
Average		30		400		800	

MLV: Maximum Limit Value

Explanations: The monthly average values are calculated on the half hour emissin values. Measured values of the concentrations are calculated at 10 vol. of O2
Results of the measurments are represented in Nm3 (Nm3 - T=273K, P=101,3kP, dry gas)

Note: Due to annual maintenance, Kiln 3 is not in operation from 13.03.2023

MONTHLY REPORT FROM EMISSION MONITORING IN TITAN CEMENTARNICA USJE - KILN No.4

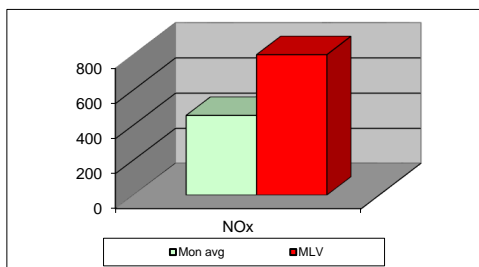
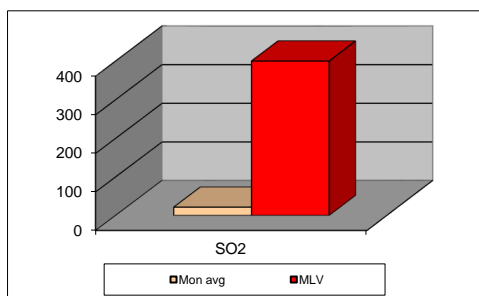
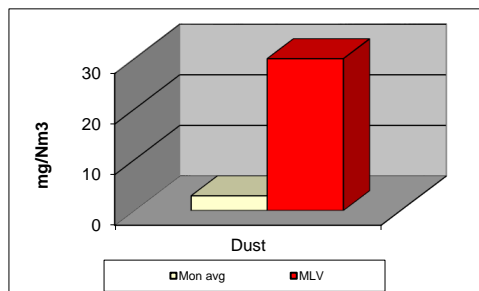

anp.23	Dust (mg/Nm ³) МДК 30mg/m ³	МДК 30mg/m ³	SO ₂ (mg/Nm ³) МДК 400mg/m ³	МДК 400mg/m ³	NOx (mg/Nm ³) МДК 800mg/m ³	МДК 800mg/m ³	Comments
01.04.2023	6,21	30	13,92	400	511,02	800	
02.04.2023	6,73	30	12,37	400	531,52	800	
03.04.2023	7,8	30	57,31	400	519,64	800	
04.04.2023	5	30	11,05	400	342,18	800	
05.04.2023	2,9	30	6,72	400	492,53	800	
06.04.2023	3,05	30	5,13	400	493,82	800	
07.04.2023	2,95	30	4,88	400	432,59	800	
08.04.2023	2,29	30	1,57	400	472,99	800	
09.04.2023	4,53	30	2,28	400	530,79	800	
10.04.2023	3,07	30	8,59	400	539,23	800	
11.04.2023	2,66	30	7,65	400	482,8	800	
12.04.2023	2,19	30	34,27	400	498,93	800	
13.04.2023	2,5	30	11,01	400	447,28	800	
14.04.2023	2,37	30	19,12	400	436,85	800	
15.04.2023	2,28	30	23,61	400	425,68	800	
16.04.2023	2,28	30	47,08	400	469,02	800	
17.04.2023	2,03	30	25,79	400	396,07	800	
18.04.2023	2,47	30	13,54	400	501,17	800	
19.04.2023	2,35	30	72,91	400	497,29	800	
20.04.2023	2,29	30	45,56	400	413,79	800	
21.04.2023	2,09	30	96,73	400	416,54	800	
22.04.2023	2,09	30	32,03	400	468,49	800	
23.04.2023	2,26	30	18,77	400	461,4	800	
24.04.2023	2,02	30	13,57	400	478,26	800	
25.04.2023	2,24	30	13,04	400	439,3	800	
26.04.2023	2,4	30	29,63	400	488,1	800	
27.04.2023	2,3	30	39,49	400	361,38	800	
28.04.2023	2,23	30	13,75	400	395,76	800	
29.04.2023	2,29	30	7,81	400	393,96	800	
30.04.2023	2,44	30	8,33	400	430,72	800	
Average	2,91	30	21,63	400	455,02	800	

MLV: Maximum Limit Value

Explanations: The monthly average values are calculated on the half hour emissin values. Measured values of the concentrations are calculated at 10 % (vol.) of O2
Results of the measurments are represented in Nm3 (Nm3 - T=273K, P=101,3kP, dry gas)c

Note: