

MONTHLY REPORT FROM EMISSION MONITORING IN TITAN CEMENTARNICA USJE - KILN No.3

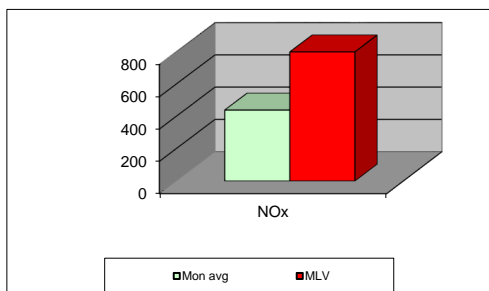
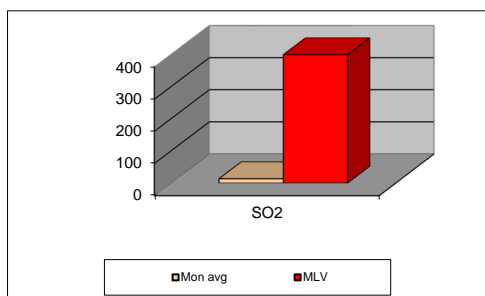
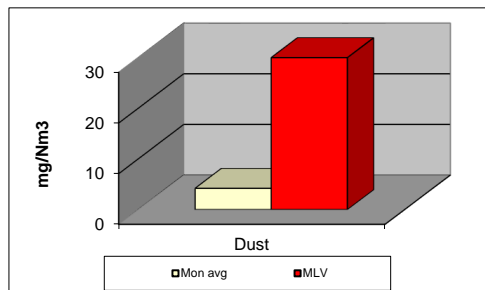

maj.26	Dust (mg/Nm ³) МДК 30mg/m ³	МДК 30mg/m ³	SO ₂ (mg/Nm ³) МДК 400mg/m ³	МДК 400mg/m ³	NOx (mg/Nm ³) МДК 800mg/m ³	МДК 800mg/m ³	Comments
01.05.2026	3.97	30	11.44	400	510.98	800	
02.05.2026	3.80	30	10.57	400	494.09	800	
03.05.2026	4.12	30	11.8	400	472.79	800	
04.05.2026	4.05	30	12.72	400	488.51	800	
05.05.2026	4.24	30	17.07	400	475.49	800	
06.05.2026	4.00	30	13.67	400	448.28	800	
07.05.2026	4.05	30	12.3	400	415.29	800	
08.05.2026	4.28	30	13.22	400	378.97	800	
09.05.2026	3.51	30	11.78	400	358.68	800	
10.05.2026	3.99	30	12.79	400	386.01	800	
11.05.2026	4.07	30	13.37	400	369.08	800	
12.05.2026	4.71	30	31.92	400	466.15	800	
13.05.2026	4.36	30	16.12	400	542.18	800	
14.05.2026	4.26	30	13.50	400	478.06	800	
15.05.2026	4.13	30	13.42	400	427.88	800	
16.05.2026	4.27	30	14.12	400	322.49	800	
17.05.2026	4.27	30	13.88	400	455.08	800	
18.05.2026	4.14	30	12.06	400	459.76	800	
19.05.2026	4.11	30	15.62	400	416.21	800	
20.05.2026	5.55	30	17.73	400	512.85	800	
21.05.2026	5.02	30	14.97	400	409.89	800	
22.05.2026	4.32	30	11.89	400	456.21	800	
23.05.2026	4.46	30	11.81	400	486.68	800	
24.05.2026	4.46	30	11.8	400	497.02	800	
25.05.2026	4.03	30	11.82	400	470.06	800	
26.05.2026	4.28	30	12.05	400	415.42	800	
27.05.2026	4.05	30	12.01	400	455.74	800	
28.05.2026	3.78	30	9.77	400	421.17	800	
29.05.2026	3.81	30	12.49	400	386.95	800	
30.05.2026	3.92	30	12.32	400	393.73	800	
31.05.2026	4.16	30	13.41	400	316.3	800	
Average	4.19	30	13.69	400	439.42	800	

MLV: Maximum Limit Value

Explanations: The monthly average values are calculated on the half hour emissin values. Measured values of the concentrations are calculated at 10 vol. of O2
Results of the measurments are represented in Nm3 (Nm3 - T=273K, P=101,3kP, dry gas)

Note:

MONTHLY REPORT FROM EMISSION MONITORING IN TITAN CEMENTARNICA USJE - KILN No.4

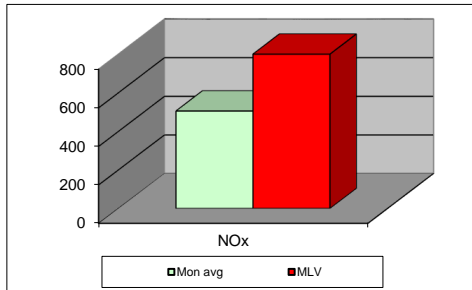
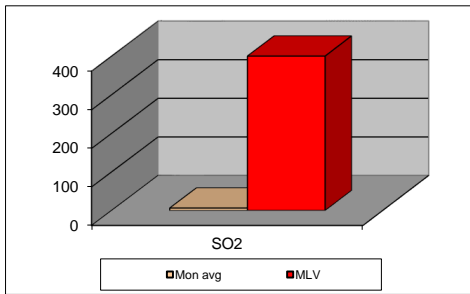
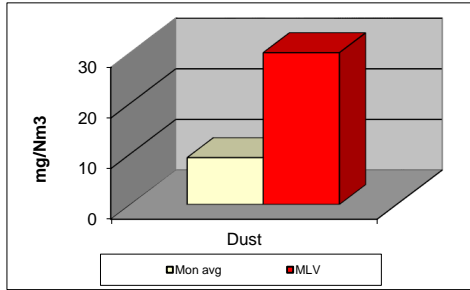

maj.26	Dust (mg/Nm ³) МДК 30mg/m ³	МДК 30mg/m ³	SO ₂ (mg/Nm ³) МДК 400mg/m ³	МДК 400mg/m ³	NOx (mg/Nm ³) МДК 800mg/m ³	МДК 800mg/m ³	Comments
01.05.2026	7.28	30	1.04	400	562.38	800	
02.05.2026	7.05	30	3.99	400	515.54	800	
03.05.2026	7.74	30	5.99	400	547.15	800	
04.05.2026	8.29	30	6.79	400	557.06	800	
05.05.2026	9.31	30	9.05	400	499.60	800	
06.05.2026	9.44	30	7.36	400	502.72	800	
07.05.2026	8.87	30	5.00	400	489.29	800	
08.05.2026	9.17	30	0.93	400	463.12	800	
09.05.2026	8.91	30	1.16	400	411.58	800	
10.05.2026	9.56	30	2.30	400	462.50	800	
11.05.2026	10.30	30	4.70	400	457.88	800	
12.05.2026	10.50	30	23.18	400	416.43	800	
13.05.2026	9.20	30	11.43	400	547.36	800	
14.05.2026	9.18	30	10.39	400	509.01	800	
15.05.2026	9.28	30	7.51	400	529.21	800	
16.05.2026	9.23	30	5.13	400	361.16	800	
17.05.2026	8.33	30	6.83	400	409.46	800	
18.05.2026	8.89	30	5.65	400	560.90	800	
19.05.2026	8.96	30	5.69	400	544.67	800	
20.05.2026	8.84	30	4.46	400	525.98	800	
21.05.2026	9.82	30	5.96	400	515.02	800	
22.05.2026	9.97	30	1.95	400	540.88	800	
23.05.2026	9.60	30	1.25	400	564.36	800	
24.05.2026	9.22	30	4.11	400	558.74	800	
25.05.2026	10.12	30	5.23	400	531.55	800	
26.05.2026	10.67	30	7.23	400	519.11	800	
27.05.2026	10.63	30	5.04	400	494.35	800	
28.05.2026	10.24	30	8.77	400	519.46	800	
29.05.2026	9.21	30	8.19	400	521.58	800	
30.05.2026	9.01	30	6.96	400	495.23	800	
31.05.2026	9.87	30	7.81	400	518.80	800	
Average	9.26	30	6.24	400	505.95	800	

MLV: Maximum Limit Value

Explanations: The monthly average values are calculated on the half hour emissin values. Measured values of the concentrations are calculated at 10 vol. of O2
Results of the measurments are represented in Nm3 (Nm3 - T=273K, P=101,3kP, dry gas)

Note: