

MONTHLY REPORT FROM EMISSION MONITORING IN TITAN CEMENTARNICA USJE - KILN No.3

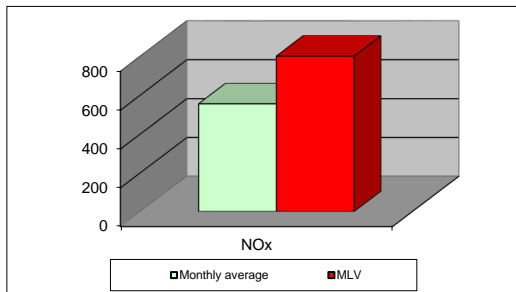
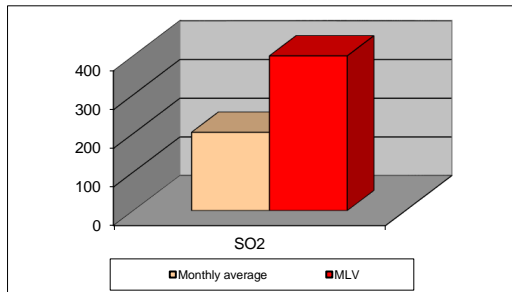
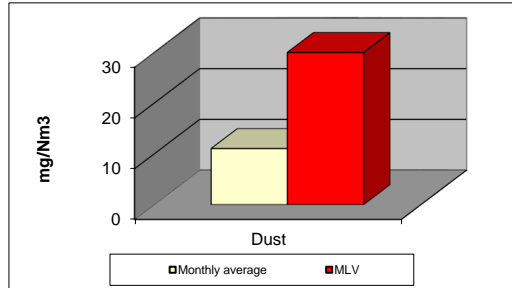

jan.23	Dust (mg/Nm ³) МДК 30mg/m ³	МДК 30mg/m ³	SO ₂ (mg/Nm ³) МДК 400mg/m ³	МДК 400mg/m ³	NOx (mg/Nm ³) МДК 800mg/m ³	МДК 800mg/m ³	Comments
01.01.2023	15,14	30	236,74	400	659,91	800	
02.01.2023	11,94	30	238,75	400	607,63	800	
03.01.2023	12,56	30	172,3	400	536,4	800	
04.01.2023	13,23	30	224,95	400	547,11	800	
05.01.2023	11,74	30	187,95	400	672,54	800	
06.01.2023	13,72	30	172,16	400	702,58	800	
07.01.2023	14,58	30	251,5	400	747,59	800	
08.01.2023	14,79	30	250,72	400	711,36	800	
09.01.2023	12,47	30	202,83	400	679,13	800	
10.01.2023	14,94	30	221,24	400	643,53	800	
11.01.2023	12,75	30	224,1	400	661,28	800	
12.01.2023	17,01	30	246,76	400	663,01	800	
13.01.2023	11,91	30	183,41	400	628,3	800	
14.01.2023	12,5	30	142,19	400	627,58	800	
15.01.2023	9,06	30	218,47	400	720,64	800	
16.01.2023	7,35	30	213,84	400	718,29	800	
17.01.2023	9,56	30	186,16	400	604,2	800	
18.01.2023	12,41	30	224,57	400	389,4	800	
19.01.2023	10,45	30	198,87	400	372,86	800	
20.01.2023	9,5	30	208	400	292,84	800	
21.01.2023		30		400		800	
22.01.2023	7,92	30	265,75	400	381,13	800	
23.01.2023	12,2	30	266,3	400	396,05	800	
24.01.2023	10,54	30	243,2	400	433,83	800	
25.01.2023	8,3	30	217,33	400	363,58	800	
26.01.2023	7,07	30	146,92	400	447,18	800	
27.01.2023	7,75	30	167,88	400	427,14	800	
28.01.2023	6,11	30	139,84	400	449,8	800	
29.01.2023	6,86	30	138,16	400	443,96	800	
30.01.2023	6,73	30	164,82	400	467,66	800	
31.01.2023	7,73	30	167,24	400	404,7	800	
Average	11,06	30	202,90	400	555,04	800	

MLV: Maximum Limit Value

Explanations: The monthly average values are calculated on the half hour emissin values. Measured values of the concentrations are calculated at 10 vol. of O₂

Results of the measurments are represented in Nm3 (Nm3 - T=273K, P=101,3kP, dry gas)

Note: Due to service activities, Kiln 3 is not in operation on 21.01.2023

MONTHLY REPORT FROM EMISSION MONITORING IN TITAN CEMENTARNICA USJE - KILN No.4

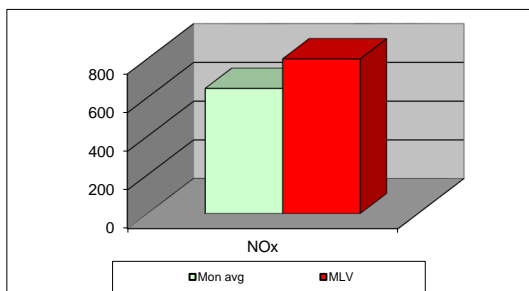
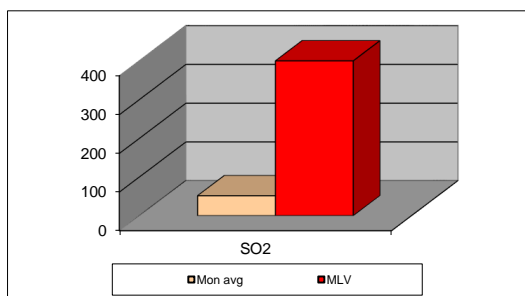
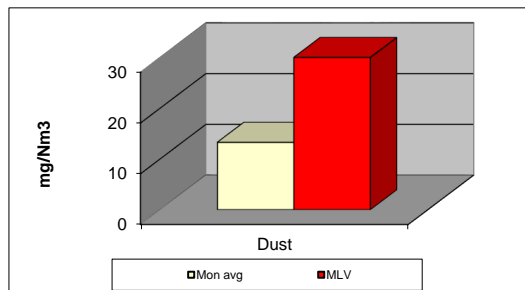

jan.23	Dust (mg/Nm ³) МДК 30mg/m ³	МДК 30mg/m ³	SO ₂ (mg/Nm ³) МДК 400mg/m ³	МДК 400mg/m ³	NOx (mg/Nm ³) МДК 800mg/m ³	МДК 800mg/m ³	Comments
01.01.2023	13,43	30	49,14	400	703,19	800	
02.01.2023	11,45	30	12,16	400	642,7	800	
03.01.2023	11,24	30	15,51	400	590	800	
04.01.2023	11,57	30	33,88	400	618,41	800	
05.01.2023	13,36	30	38,34	400	644,84	800	
06.01.2023	13,85	30	43,67	400	640,67	800	
07.01.2023	11,67	30	103,1	400	687,3	800	
08.01.2023	15,71	30	113,17	400	673,69	800	
09.01.2023	13,85	30	32,05	400	725,49	800	
10.01.2023	13,96	30	28,93	400	569,9	800	
11.01.2023	17,94	30	77,01	400	543,34	800	
12.01.2023	15,22	30	73,14	400	620,26	800	
13.01.2023		30		400		800	
14.01.2023		30		400		800	
15.01.2023		30		400		800	
16.01.2023		30		400		800	
17.01.2023		30		400		800	
18.01.2023		30		400		800	
19.01.2023		30		400		800	
20.01.2023		30		400		800	
21.01.2023		30		400		800	
22.01.2023		30		400		800	
23.01.2023		30		400		800	
24.01.2023		30		400		800	
25.01.2023		30		400		800	
26.01.2023		30		400		800	
27.01.2023		30		400		800	
28.01.2023		30		400		800	
29.01.2023		30		400		800	
30.01.2023		30		400		800	
31.01.2023		30		400		800	
Average	13,28	30	51,70	400	647,71	800	

MLV: Maximum Limit Value

Explanations: The monthly average values are calculated on the half hour emissin values. Measured values of the concentrations are calculated at 10 vol. of O2
Results of the measurments are represented in Nm3 (Nm3 - T=273K, P=101,3kP, dry gas)

Note: Due to annual maintenance, Kiln 4 is not in operation from 13.01.2023