

MONTHLY REPORT FROM EMISSION MONITORING IN TITAN CEMENTARNICA USJE - KILN No.3

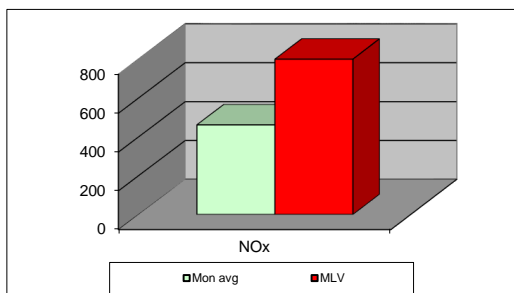
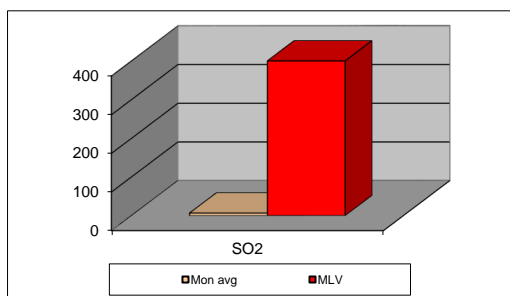
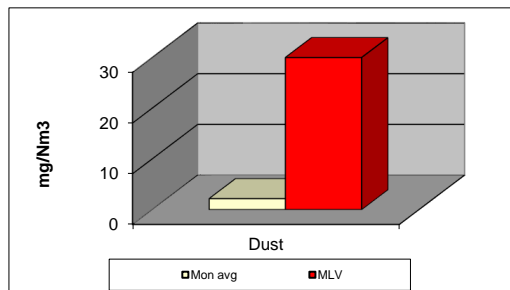

map.24	Dust (mg/Nm ³) МДК 30mg/m ³	МДК 30mg/m ³	SO ₂ (mg/Nm ³) МДК 400mg/m ³	МДК 400mg/m ³	NOx (mg/Nm ³) МДК 800mg/m ³	МДК 800mg/m ³	Comments
01.03.2024	1,29	30	6,75	400	410,68	800	
02.03.2024	1,14	30	6,36	400	437,12	800	
03.03.2024	0,98	30	6,71	400	437,38	800	
04.03.2024	1,13	30	6,85	400	521,44	800	
05.03.2024	0,88	30	7,02	400	480,56	800	
06.03.2024	0,57	30	6,41	400	494,65	800	
07.03.2024	0,45	30	5,67	400	522,99	800	
08.03.2024	0,22	30	5,60	400	509,16	800	
09.03.2024	0,20	30	5,77	400	507,70	800	
10.03.2024	0,16	30	5,35	400	324,21	800	
11.03.2024	0,19	30	5,48	400	372,27	800	
12.03.2024	0,08	30	4,41	400	424,75	800	
13.03.2024	0,03	30	3,54	400	457,04	800	
14.03.2024	1,32	30	4,61	400	450,78	800	
15.03.2024	2,85	30	8,26	400	516,52	800	
16.03.2024	3,06	30	6,21	400	453,75	800	
17.03.2024	3,13	30	7,16	400	480,03	800	
18.03.2024	3,35	30	7,28	400	475,60	800	
19.03.2024	3,33	30	6,94	400	478,59	800	
20.03.2024	3,31	30	7,86	400	513,25	800	
21.03.2024	3,07	30	7,10	400	525,63	800	
22.03.2024	3,10	30	6,77	400	486,63	800	
23.03.2024	3,09	30	7,12	400	397,00	800	
24.03.2024	3,25	30	7,64	400	421,72	800	
25.03.2024	3,45	30	7,19	400	380,30	800	
26.03.2024	3,28	30	6,57	400	459,22	800	
27.03.2024	3,61	30	6,78	400	444,17	800	
28.03.2024	4,11	30	7,05	400	476,94	800	
29.02.2024	4,04	30	7,07	400	468,28	800	
30.03.2024	3,94	30	10,11	400	509,32	800	
31.03.2024	4,11	30	7,69	400	534,84	800	
Average	2,17	30	6,62	400	462,40	800	

MLV: Maximum Limit Value

Explanations: The monthly average values are calculated on the half hour emissin values. Measured values of the concentrations are calculated at 10 vol. of O2
Results of the measurments are represented in Nm3 (Nm3 - T=273K, P=101,3kP, dry gas).

Note:

MONTHLY REPORT FROM EMISSION MONITORING IN TITAN CEMENTARNICA USJE - KILN No.4

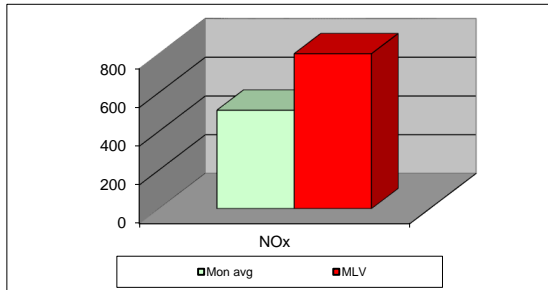
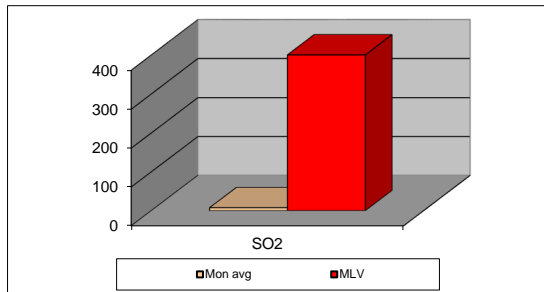
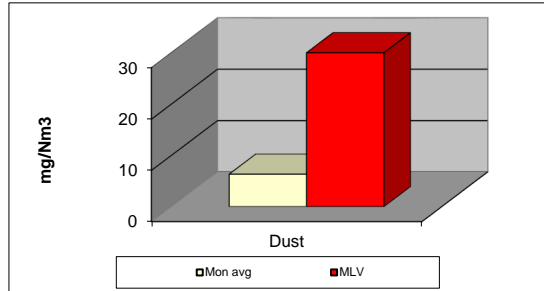

map.24	Dust (mg/Nm ³) МДК 30mg/m ³	МДК 30mg/m ³	SO ₂ (mg/Nm ³) МДК 400mg/m ³	МДК 400mg/m ³	NOx (mg/Nm ³) МДК 800mg/m ³	МДК 800mg/m ³	Comments
01.03.2024		30		400		800	
02.03.2024		30		400		800	
03.03.2024		30		400		800	
04.03.2024		30		400		800	
05.03.2024		30		400		800	
06.03.2024		30		400		800	
07.03.2024		30		400		800	
08.03.2024		30		400		800	
09.03.2024		30		400		800	
10.03.2024		30		400		800	
11.03.2024		30		400		800	
12.03.2024		30		400		800	
13.03.2024		30		400		800	
14.03.2024		30		400		800	
15.03.2024		30		400		800	
16.03.2024		30		400		800	
17.03.2024	7,90	30	7,22	400	507,21	800	
18.03.2024	6,48	30	6,74	400	493,03	800	
19.03.2024	6,67	30	7,13	400	516,75	800	
20.03.2024	6,05	30	7,09	400	535,37	800	
21.03.2024	5,93	30	7,83	400	529,40	800	
22.03.2024	6,37	30	8,56	400	563,88	800	
23.03.2024	5,94	30	8,34	400	454,08	800	
24.03.2024	5,61	30	7,62	400	499,56	800	
25.03.2024	5,94	30	7,98	400	524,75	800	
26.03.2024	5,58	30	7,72	400	527,83	800	
27.03.2024	5,84	30	6,02	400	462,64	800	
28.03.2024	6,29	30	7,41	400	490,33	800	
29.02.2024	6,75	30	7,39	400	520,74	800	
30.03.2024	6,76	30	7,55	400	540,80	800	
31.03.2024	7,28	30	7,58	400	468,34	800	
Average	6,35	30	7,46	400	508,20	800	

MLV: Maximum Limit Value

Explanations: The monthly average values are calculated on the half hour emissin values. Measured values of the concentrations are calculated at 10 vol. of O2
Results of the measurments are represented in Nm3 (Nm3 - T=273K, P=101,3kP, dry gas).

Note: Rotary Kiln 4 is in oparation from 17.03.2024