

MONTHLY REPORT FROM EMISSION MONITORING IN TITAN CEMENTARNICA USJE - KILN No.3

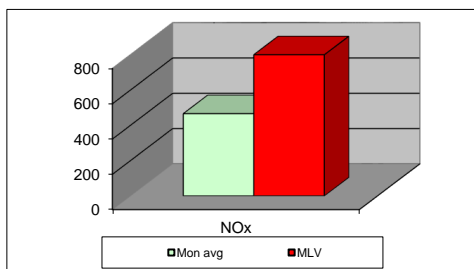
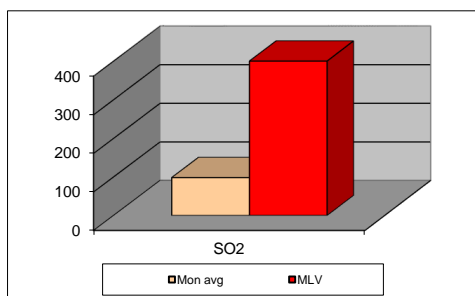
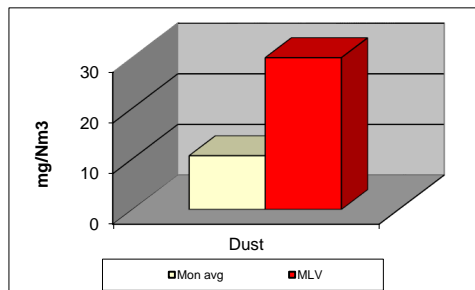

noe.23	Dust (mg/Nm ³) МДК 30mg/m ³	МДК 30mg/m ³	SO ₂ (mg/Nm ³) МДК 400mg/m ³	МДК 400mg/m ³	NOx (mg/Nm ³) МДК 800mg/m ³	МДК 800mg/m ³	Comments
01.11.2023	5,79	30	5,73	400	445,32	800	
02.11.2023	5,27	30	19,72	400	408,22	800	
03.11.2023	7,04	30	31,24	400	458,67	800	
04.11.2023	5,76	30	68,53	400	471,92	800	
05.11.2023	4,07	30	21,06	400	463,62	800	
06.11.2023	5,36	30	33,19	400	436,07	800	
07.11.2023	7,13	30	29,57	400	490,48	800	
08.11.2023	7,33	30	48,19	400	502,41	800	
09.11.2023	8,77	30	60,84	400	526,33	800	
10.11.2023	7,32	30	63,69	400	476,51	800	
11.11.2023	9,34	30	69,61	400	392,52	800	
12.11.2023	9,92	30	105,38	400	446,33	800	
13.11.2023	14,58	30	86,51	400	485,67	800	
14.11.2023	13,52	30	110,95	400	482,38	800	
15.11.2023	12,14	30	151,88	400	508,97	800	
16.11.2023	11,15	30	136,88	400	470,29	800	
17.11.2023	11,39	30	116,36	400	417,52	800	
18.11.2023	11,34	30	101,46	400	456,80	800	
19.11.2023	9,78	30	158,93	400	526,21	800	
20.11.2023	11,33	30	174,70	400	493,60	800	
21.11.2023	14,68	30	181,14	400	543,78	800	
22.11.2023	15,97	30	171,06	400	456,72	800	
23.11.2023	14,59	30	105,22	400	443,52	800	
24.11.2023	15,92	30	100,21	400	471,42	800	
25.11.2023	13,31	30	64,47	400	471,63	800	
26.11.2023	16,03	30	62,49	400	472,32	800	
27.11.2023	14,87	30	85,61	400	436,37	800	
28.11.2023	12,96	30	181,29	400	503,32	800	
29.11.2023	10,90	30	208,97	400	475,68	800	
30.11.2023	12,47	30	168,60	400	194,13	800	
Average	10,63	30	98,45	400	465,72	800	

MLV: Maximum Limit Value

Explanations: The monthly average values are calculated on the half hour emissin values. Measured values of the concentrations are calculated at 10 vol. of O2
Results of the measurments are represented in Nm3 (Nm3 - T=273K, P=101,3kP, dry gas)c

Note:

MONTHLY REPORT FROM EMISSION MONITORING IN TITAN CEMENTARNICA USJE - KILN No.4

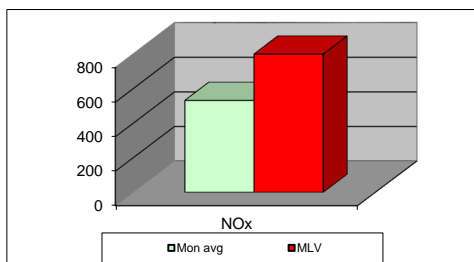
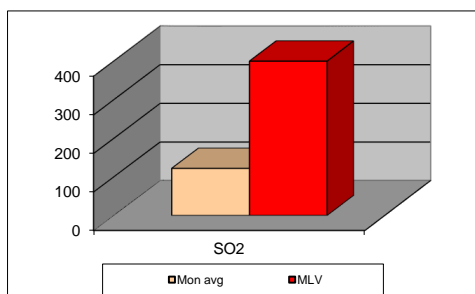
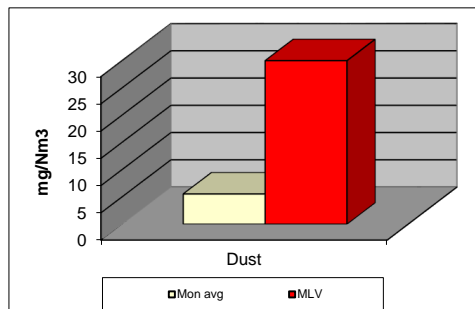

ное.23	Dust (mg/Nm ³)	МДК 30mg/m ³	SO ₂ (mg/Nm ³)	МДК 400mg/m ³	NOx (mg/Nm ³)	МДК 800mg/m ³	Comments
	МДК 30mg/m ³		МДК 400mg/m ³		МДК 800mg/m ³		
01.11.2023	5,79	30	10,42	400	508,14	800	
02.11.2023	5,40	30	22,22	400	506,18	800	
03.11.2023	5,11	30	42,81	400	504,64	800	
04.11.2023	4,77	30	106,30	400	532,98	800	
05.11.2023	5,44	30	98,88	400	532,21	800	
06.11.2023	5,10	30	48,13	400	548,10	800	
07.11.2023	5,03	30	58,23	400	479,53	800	
08.11.2023	5,16	30	85,69	400	552,24	800	
09.11.2023	5,01	30	55,30	400	558,41	800	
10.11.2023	5,85	30	90,01	400	508,46	800	
11.11.2023	4,86	30	54,14	400	539,70	800	
12.11.2023	5,49	30	54,55	400	582,82	800	
13.11.2023	5,50	30	23,98	400	583,09	800	
14.11.2023	8,30	30	177,23	400	560,98	800	
15.11.2023	7,39	30	191,49	400	566,51	800	
16.11.2023	6,71	30	266,73	400	501,38	800	
17.11.2023	6,21	30	223,10	400	521,52	800	
18.11.2023	5,32	30	260,84	400	544,72	800	
19.11.2023	5,93	30	283,09	400	578,68	800	
20.11.2023	6,44	30	202,03	400	578,54	800	
21.11.2023	6,08	30	243,41	400	497,17	800	
22.11.2023	5,75	30	250,04	400	503,76	800	
23.11.2023	4,81	30	129,75	400	569,17	800	
24.11.2023	5,75	30	90,20	400	498,38	800	
25.11.2023	6,53	30	46,38	400	497,74	800	
26.11.2023	4,64	30	70,65	400	568,38	800	
27.11.2023	4,82	30	71,12	400	516,15	800	
28.11.2023	4,82	30	164,43	400	500,68	800	
29.11.2023	4,84	30	213,23	400	513,95	800	
30.11.2023	3,97	30	106,82	400	565,32	800	
Average	5,54	30	122,50	400	532,58	800	

MLV: Maximum Limit Value

Explanations: The monthly average values are calculated on the half hour emissin values. Measured values of the concentrations are calculated at 10 vol. of O2
Results of the measurments are represented in Nm3 (Nm3 - T=273K, P=101,3kP, dry gas)

Note: