

MONTHLY REPORT FROM EMISSION MONITORING IN TITAN CEMENTARNICA USJE - KILN No.3

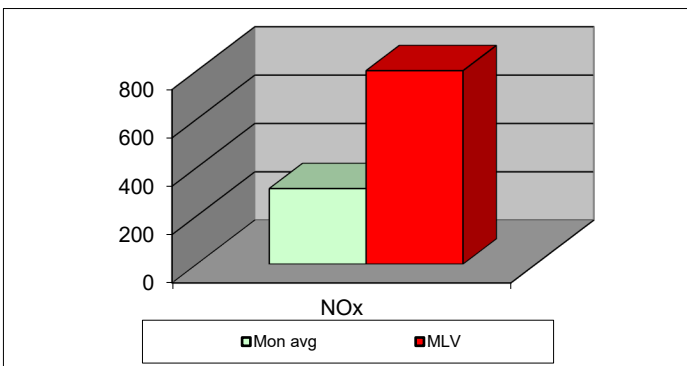
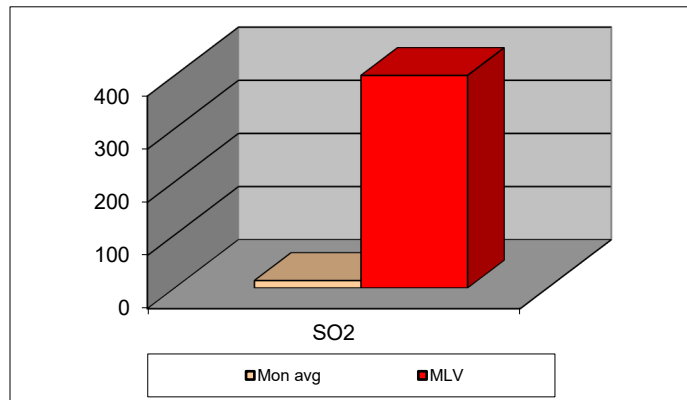
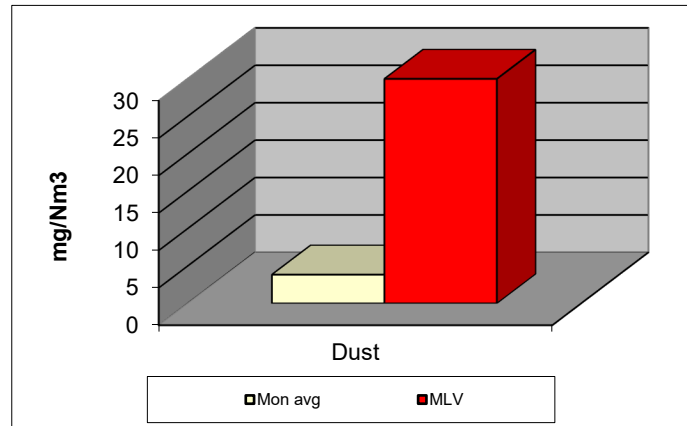

Jun-26	Dust (mg/Nm ³)	МДК 30mg/m ³	SO ₂ (mg/Nm ³)	МДК 400mg/m ³	NOx (mg/Nm ³)	МДК 800mg/m ³	Comments
	МДК 30mg/m ³		МДК 400mg/m ³		МДК 800mg/m ³		
6/1/2026	4.49	30	13.97	400	443.71	800	
6/2/2026	3.84	30	13.67	400	356.79	800	
6/3/2026	3.38	30	13.49	400	368.63	800	
6/4/2026	3.43	30	11.31	400	377.11	800	
6/5/2026	3.27	30	27.51	400	313.70	800	
6/6/2026	3.43	30	19.93	400	343.63	800	
6/7/2026	3.49	30	14.36	400	326.74	800	
6/8/2026	3.55	30	13.64	400	224.14	800	
6/9/2026	3.64	30	14.02	400	279.89	800	
6/10/2026	3.71	30	14.70	400	319.48	800	
6/11/2026	3.47	30	13.74	400	350.25	800	
6/12/2026	3.63	30	13.48	400	252.67	800	
6/13/2026	3.59	30	12.83	400	252.98	800	
6/14/2026	5.30	30	12.19	400	210.62	800	
6/15/2026	3.91	30	13.60	400	181.65	800	
6/16/2026	3.89	30	13.14	400	288.24	800	
6/17/2026	3.98	30	13.32	400	422.85	800	
6/18/2026	4.07	30	12.91	400	402.08	800	
6/19/2026	3.97	30	10.13	400	303.12	800	
6/20/2026	3.84	30	10.35	400	397.34	800	
6/21/2026	3.95	30	13.04	400	310.30	800	
6/22/2026	3.84	30	13.90	400	376.49	800	
6/23/2026	3.79	30	14.25	400	435.43	800	
6/24/2026	4.05	30	14.96	400	292.01	800	
6/25/2026	4.03	30	14.97	400	310.24	800	
6/26/2026	3.85	30	13.79	400	223.20	800	
6/27/2026	4.17	30	14.11	400	250.51	800	
6/28/2026	3.94	30	12.16	400	152.33	800	
6/29/2026	4.07	30	13.78	400	374.92	800	
6/30/2026	3.83	30	13.63	400	218.03	800	
Average	3.84	30	14.03	400	312.47	800	

MLV: Maximum Limit Value

Explanations: The monthly average values are calculated on the half hour emissin values. Measured values of the concentrations are calculated at 10 vol. of O2
Results of the measurments are represented in Nm3 (Nm3 - T=273K, P=101,3kP, dry gas)

Note:

MONTHLY REPORT FROM EMISSION MONITORING IN TITAN CEMENTARNICA USJE - KILN No.4

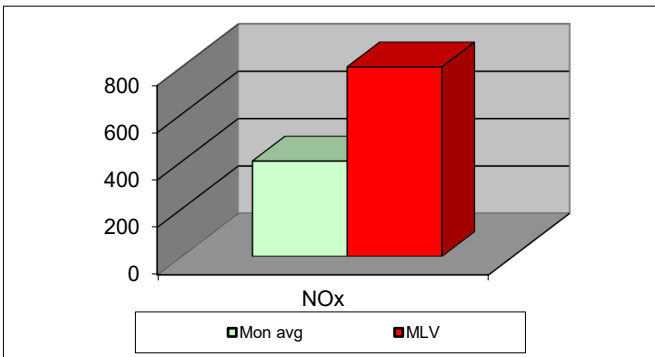
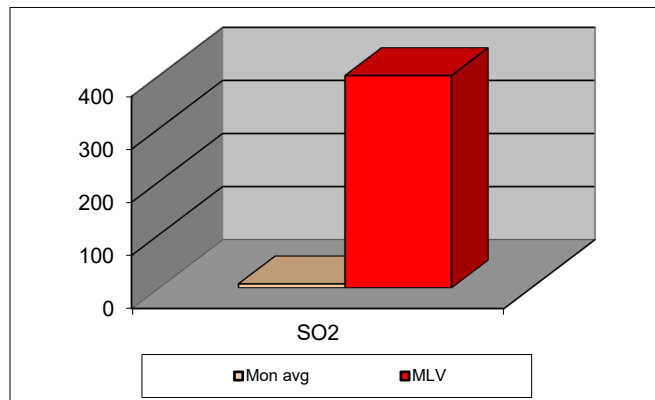
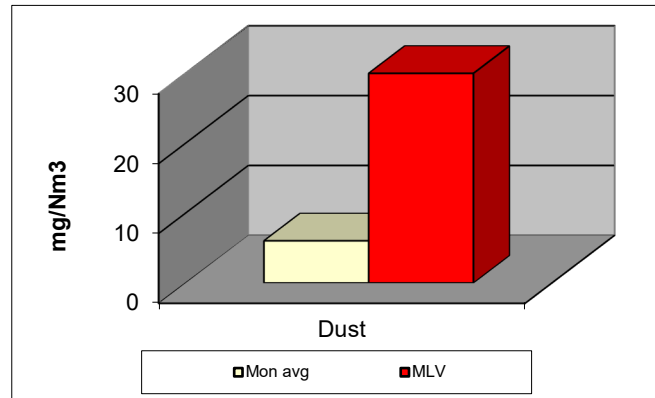

Jun-26	Dust (mg/Nm ³) МДК 30mg/m ³	МДК 30mg/m ³	SO ₂ (mg/Nm ³) МДК 400mg/m ³	МДК 400mg/m ³	NOx (mg/Nm ³) МДК 800mg/m ³	МДК 800mg/m ³	Comments
6/1/2026	9.43	30	8.32	400	468.29	800	
6/2/2026	9.82	30	6.71	400	497.57	800	
6/3/2026	9.82	30	5.27	400	359.57	800	
6/4/2026	9.03	30	5.56	400	392.71	800	
6/5/2026	10.08	30	17.08	400	392.65	800	
6/6/2026	10.97	30	6.06	400	308.25	800	
6/7/2026	10.11	30	5.87	400	267.96	800	
6/8/2026	10.28	30	7.32	400	131.35	800	
6/9/2026	9.64	30	8.63	400	167.40	800	
6/10/2026	5.88	30	10.46	400	426.60	800	
6/11/2026	4.30	30	10.98	400	477.01	800	
6/12/2026	4.14	30	8.56	400	402.62	800	
6/13/2026	4.28	30	9.51	400	308.38	800	
6/14/2026	3.95	30	9.28	400	409.27	800	
6/15/2026	4.38	30	8.48	400	511.58	800	
6/16/2026	4.19	30	8.00	400	474.55	800	
6/17/2026	4.27	30	7.31	400	515.41	800	
6/18/2026	4.30	30	5.13	400	452.21	800	
6/19/2026	4.25	30	5.36	400	526.48	800	
6/20/2026	4.12	30	4.85	400	406.48	800	
6/21/2026	4.38	30	6.62	400	446.53	800	
6/22/2026	4.61	30	7.44	400	411.13	800	
6/23/2026	4.49	30	7.66	400	375.05	800	
6/24/2026	4.50	30	7.45	400	272.58	800	
6/25/2026	4.44	30	8.31	400	410.58	800	
6/26/2026	4.46	30	7.72	400	395.78	800	
6/27/2026	4.62	30	6.06	400	453.07	800	
6/28/2026	4.75	30	4.73	400	473.51	800	
6/29/2026	4.51	30	7.54	400	423.27	800	
6/30/2026	4.46	30	7.33	400	476.07	800	
Average	6.03	30	7.56	400	402.38	800	

MLV: Maximum Limit Value

Explanations: The monthly average values are calculated on the half hour emissin values. Measured values of the concentrations are calculated at 10 vol. of O2
Results of the measurments are represented in Nm3 (Nm3 - T=273K, P=101,3kP, dry gas)

Note: